

# Bridlewood Estates | Town of Merton, WI

Lot	Size	Price
Lot #1	1.28 Acres	\$ 189,900
Lot #2	1.28 Acres	\$ 194,900
Lot #3	1.26 Acres	Sold
Lot #4	6.23 Acres	Sold
Lot #5	1.25 Acres	\$ 199,900
Lot #6	1.27 Acres	Sold

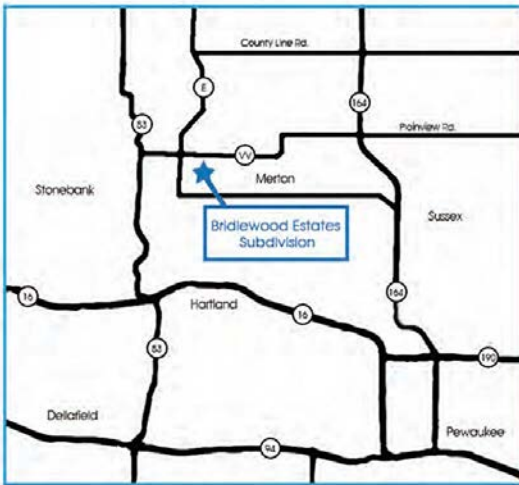
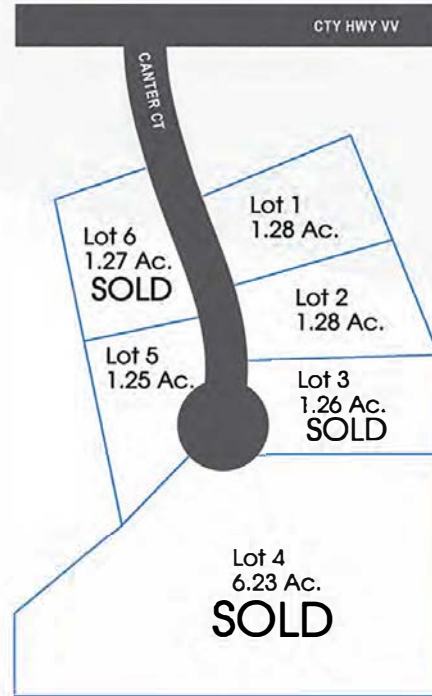

Bridlewood Estates is a boutique subdivision nestled in the heart of "Lake Country" offering Luxury Custom Homes built exclusively by Synergy Homes WI, LLC.

All lots in this subdivision are over 1.25 acres and are located on the site of the former Milwaukee Polo Club. Consisting of just 6 lots, this community offers the private retreat you've been searching for.

The community is surrounded by seven acres of dedicated open space, and is situated beside the Ice Age and Bugline Trails. The Ice Age Trail is a thousand-mile footpath that travels through some of the state's most beautiful natural areas. Residents will also have convenient access to the Village of Merton's extensive walking path system.

Visit [synergyhomeswi.com](http://synergyhomeswi.com) for more information.

Home & Lot  
Packages Available



414-690-2533

PO Box 321486, Franklin, WI 53132

[steve@synergyhomeswi.com](mailto:steve@synergyhomeswi.com)

When you want to build a custom home,  
build a Synergy Home.

# Bridlewood Estates Subdivision | Merton, WI



## Directions to Bridlewood Estates Subdivision:

County Line Road West, take the 3rd exit at the roundabout onto WI-164 South. Go 2.1 Miles and turn right onto Plainview Road. Go 1.9 miles and turn left onto Center Oak Road. Go .08 miles and turn right onto CTH-VV. Go 1.8 miles to Bridlewood Subdivision. Canter Court is just West of Old Milwaukee Polo Club and East of CTH-E.



Home & Lot  
Packages Available

414-690-2533

PO Box 321486, Franklin, WI 53132

steve@synergyhomeswi.com

synergyhomeswi.com